



## Spectacular Penthouse with Breathtaking Atlantis Views

Dubai, United Arab Emirates, Palm Jumeirah, Anantara Residences

Price on Application

Ref: S-684



FIELD TYPE

**For Sale**



STATUS

**Sold / Request Similar**



TYPE

**Penthouse**



BEDROOMS

**4**



BATHROOMS

**6**



BUILT-UP AREA

**10611 sq ft**



TERRACE

**3710 sq ft**



TEREZAESTATES.COM

BUY | SELL | RENT

# Gallery

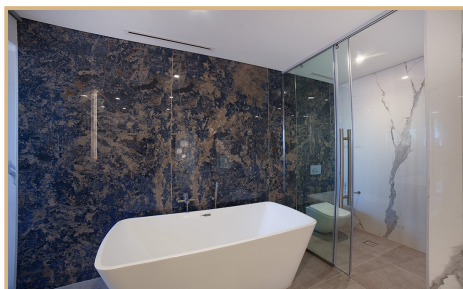
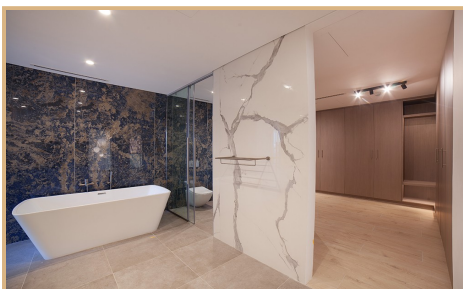
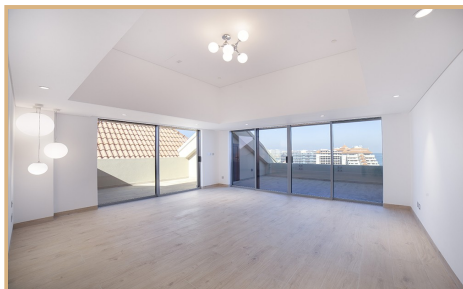
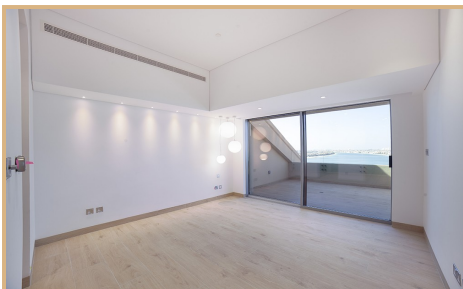
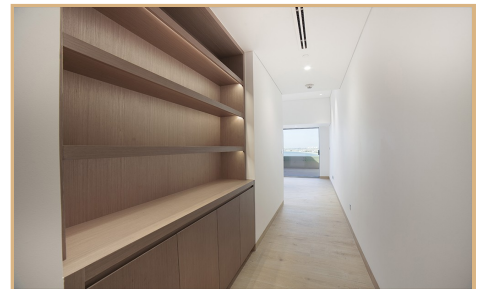



TEREZAESTATES.COM

BUY | SELL | RENT





## Property Description

**Location:** Dubai, United Arab Emirates, Palm Jumeirah, Anantara Residences

Tereza Estates is pleased to present this spectacular duplex penthouse situated in Anantara Residences within the Anantara The Palm Dubai Residences offering absolutely magnificent views of the entire Palm Jumeirah, including The Atlantis and The Royal Atlantis as well as the tranquil Maldives like lagoons resort.

This breathtaking fully fitted penthouse comprises of over 10,500 sq.ft. and includes private swimming pool as well as your very own private cinema room and other indoor and outdoor entertainment areas.

Finished to the highest quality, with a variety of unique interior touches, natural marble floorings as well as sliding and bi-folding ceiling windows designed to make the most of the natural daylight. Kitchen is equipped with Miele appliances, includes show kitchen and the preparation/staff kitchen.

Four ensuite bedrooms on the first floor with maids quarter on the ground floor, access to all amenities of the resort, including concierge services and many more benefits that only Dubai's Palm Jumeirah living can offer.

A perfect place to call a home that allows you to enjoy the sought-after sunny beach lifestyle at the most iconic man made island in the world the Dubai's Palm Jumeirah.

Trakheesi Permit #1671127171



## Key Features

- ✓ For Sale
- ✓ Built in Wardrobes
- ✓ Maid Service
- ✓ Private Pool
- ✓ View of Landmark
- ✓ Central A/C
- ✓ Maids Room
- ✓ Security
- ✓ Floor Area : 10611 sq ft
- ✓ Children's Play Area
- ✓ Pets Allowed
- ✓ Shared Gym
- ✓ Walk-in Closet
- ✓ Concierge
- ✓ Private Garden
- ✓ Partly furnished
- ✓ Covered Parking
- ✓ Private Gym
- ✓ Shared Spa
- ✓ Balcony
- ✓ Kitchen Appliances
- ✓ Private Jacuzzi

