



Magnolia Signature Mansion with Golf Views

Dubai, United Arab Emirates, Jumeirah Golf Estates, Signature Mansions

AED 39,300,000

Ref: S-689



FIELD TYPE

For Sale



STATUS

Sold / Request Similar



TYPE

Villa



BEDROOMS

6



BATHROOMS

7



BUILT-UP AREA

16010 sq ft



LAND AREA

10000 sq ft



TEREZAESTATES.COM

BUY | SELL | RENT

Gallery

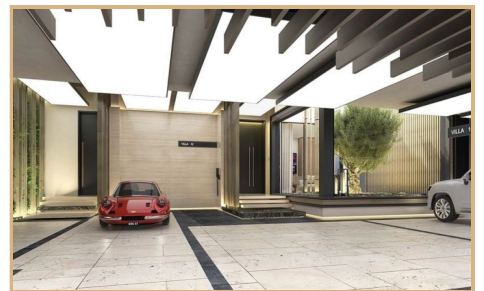
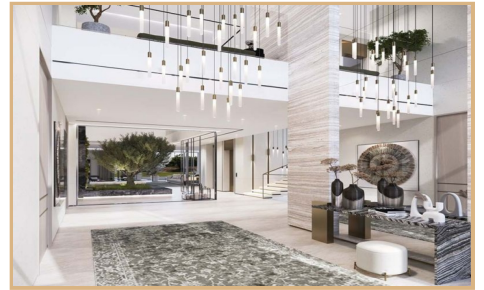
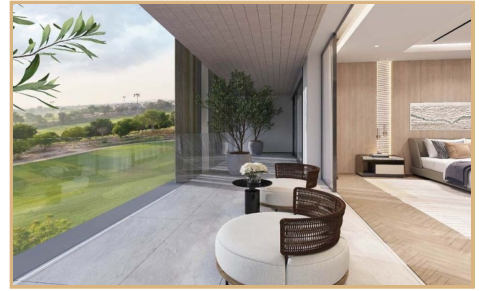



Property Description

Location: Dubai, United Arab Emirates, Jumeirah Golf Estates, Signature Mansions

Tereza Estates is delighted to present this Signature Mansion in Magnolia Collection with peaceful views of lush greenery of Fire and Earth Golf Course, located in the heart of Jumeirah Golf Estates. This magnificent mansion comprises of a massive built up area of over 16,000 sq.ft. spread over four floors.

Signature Mansions redefines the unique fusion of community and privacy, brought together in one club-house styled, limited edition of residential mansion collection with the highest pedigree of interior finishes and touches with absolutely the best of best natural stones such as Limestone, Travertine or book matched Marble throughout your residence.

Six bedrooms, seven bathrooms, expansive atrium entry of 11,5 meters high ceilings decorated with impressive landscaping embracing the natural light flow throughout the mansion with multiple entertainment areas on all of the four floors that include private fully fitted cinema room, games room and lounges as well as staff quarters.

This breathtaking palatial style mansion comes with two swimming pools, infinity swimming pool on the ground floor within your private garden area and another private terrace swimming pool from the primary bedroom suite on the top floor offering absolutely breathtaking views of the lush greenery and Dubai's impressive skyline.

From every perspective this mansion is undeniably a wonderful choice for those seeking an eye-catching private residence in a serene gated community with 24/7 cctv and security, offering multiple dining options and leisure activities located strategically just minutes away from some of the main areas of Dubai.

Trakheesi Permit #0071064410

Estimated Completion Date: Q3 2025



Key Features

- ✓ For Sale
- ✓ Land Size : 10000 sq ft
- ✓ Floor Area : 16010 sq ft
- ✓ Built in Wardrobes
- ✓ Children's Play Area
- ✓ Covered Parking
- ✓ Maids Room
- ✓ Private Garden
- ✓ Private Jacuzzi
- ✓ Shared Gym
- ✓ Study
- ✓ Walk-in Closet
- ✓ Balcony
- ✓ Central A/C
- ✓ Concierge
- ✓ Kitchen Appliances
- ✓ Pets Allowed
- ✓ Private Gym
- ✓ Private Pool
- ✓ Shared Spa
- ✓ View of Landmark

