



Massive Two Bedroom in Azure Residences for Rent | Sea & Burj Al Arab Views

Dubai, United Arab Emirates, Palm Jumeirah, Azure Residences

AED 245,000/p.a.

Ref: R-1211

Field Type

FIELD TYPE

For Rent

Property Status

STATUS

Rented / Request Similar

Bedrooms Icon

BEDROOMS

2

Bathrooms Icon

BATHROOMS

3

Area Icon

BUILT-UP AREA

2018 sq ft

Terrace Icon

TERRACE

570 sq ft



TEREZAESTATES.COM

BUY | SELL | RENT

Gallery

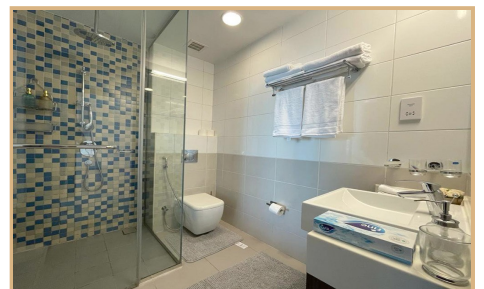
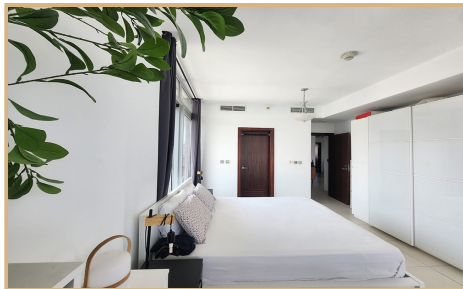
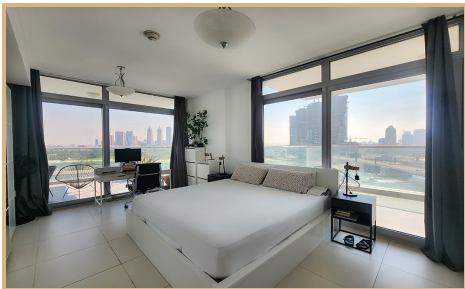
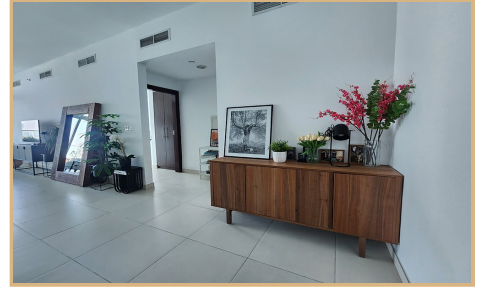



TEREZAESTATES.COM

BUY | SELL | RENT

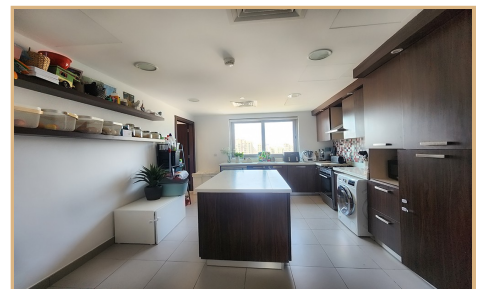
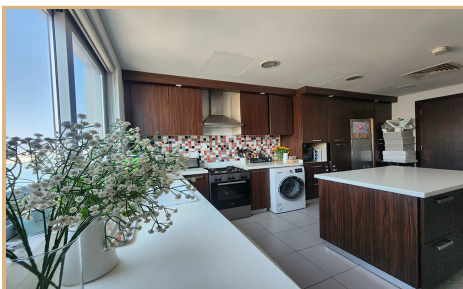
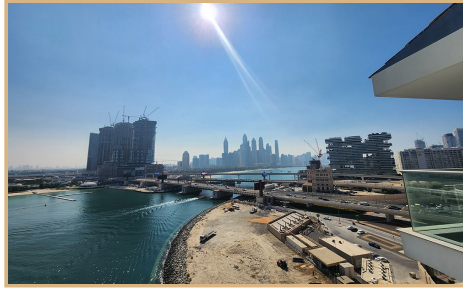



TEREZAESTATES.COM

BUY | SELL | RENT

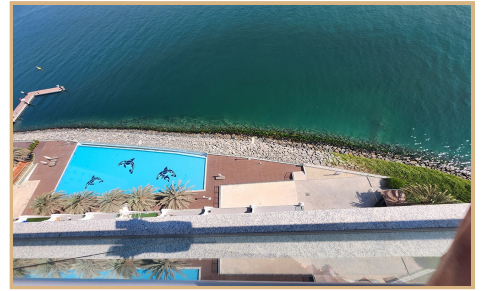



TEREZAESTATES.COM

BUY | SELL | RENT

Property Description

Location: Dubai, United Arab Emirates, Palm Jumeirah, Azure Residences

Tereza Estates is pleased to present this Massive Two Bedroom Apartment for rent with Panoramic Sea Views overlooking the Burj Al Arab, Atlantis The Royal as well as Marina Skyline from the bedrooms. This gorgeous two bedroom apartment for rent is located in Azure Residences at Palm Jumeirah, featuring amazing amenities such as private beach access, infinity swimming pool, rooftop gym & yoga studio.

This Two Bedroom Apartment comprises of a very spacious layout with built up area of 2018 sq.ft. featuring two bedrooms, both fully ensuite with bathrooms. Both of the bedrooms are finished with floor to ceiling windows embracing the natural light and massive outdoor terraces with gorgeous 180 degrees views, living and dining area featuring another massive indoor - outdoor entertainment area overlooking the gorgeous Burj Al Arab and Al Sufouh beach. Includes enclosed kitchen with kitchen island overlooking the Royal Atlantis and Shoreline Beach, powder room for guest and plenty of storage areas throughout the apartment. Includes also a maid's quarter connected from kitchen area with fully ensuite bath and windows.

Azure Residences is a mediterranean inspired waterfront residential building on the eastern shoreline of Palm Jumeirah. A thriving community of luxury beachfront apartments with massive terraces and absolutely uninterrupted views of the sea, amazing amenities such as private beach access, infinity swimming pool overlooking the sea, rooftop gym & yoga studio as well as multiple seaside breakfast, lunch or dinner spots such as the popular Tagomago - spanish restaurant with an amazing and authentic mediterranean vibe and other hotspots within walking proximity of 5-10min, including Nakheel Mall, Galeria Mall and The West Beach.

If you would like to schedule a viewing for this Gorgeous Two Bedroom Apartment with Sea & Burj Al Arab Views, please contact us at [+971585365111](tel:+971585365111) or fill an inquiry form to request a call back.



Key Features

- ✓ For Rent
- ✓ Panoramic Sea Views
- ✓ Atlantis The Royal View
- ✓ Direct Beach Access
- ✓ Floor Area : 2018 sq ft
- ✓ Burj Al Arab Views
- ✓ Spacious Layout
- ✓ Maid's Room
- ✓ Private Beach
- ✓ Marina Skyline Views
- ✓ Massive Outdoor Terraces

Amenities

- ✓ Private Beach Access
- ✓ 24/7 Security
- ✓ Tagomago Spanish Restaurant
- ✓ Nakheel Mall
- ✓ Infinity Swimming Pool
- ✓ Welcome Lobby Area
- ✓ Restaurants & Cafes
- ✓ Shoreline Beach Walk
- ✓ Rooftop Gym & Yoga Area
- ✓ Visitor's Parking
- ✓ Galleria Mall

