



Spectacular Penthouse with Breathtaking Atlantis Views

Dubai, United Arab Emirates, Palm Jumeirah, Anantara Residences

AED 27,500,000

Ref: S-1212

Field Type

FIELD TYPE

For Sale

Property Status

STATUS

Ready to Move In

Property Type

TYPE

Penthouse

Bedrooms Icon

BEDROOMS

4

Bathrooms Icon

BATHROOMS

6

Area Icon

BUILT-UP AREA

9082 sq ft

Terrace Icon

TERRACE

3900 sq ft



TEREZAESTATES.COM

BUY | SELL | RENT

Gallery

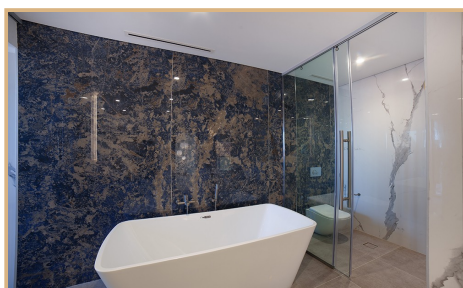
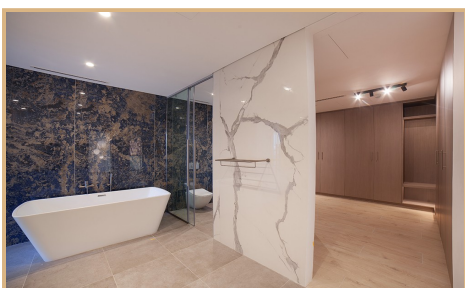
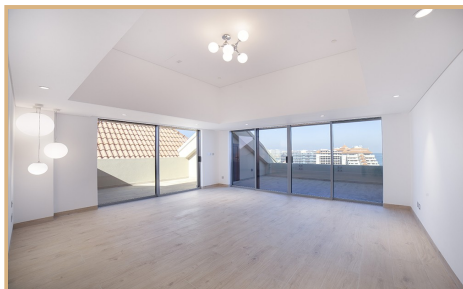
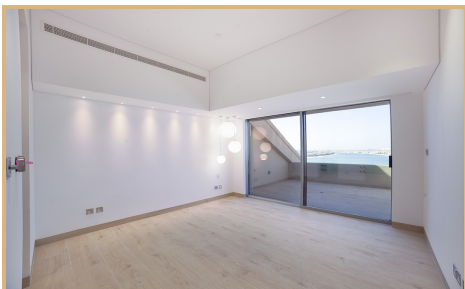
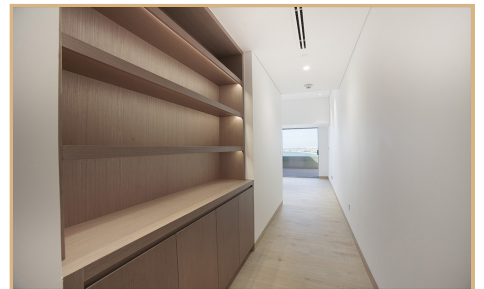
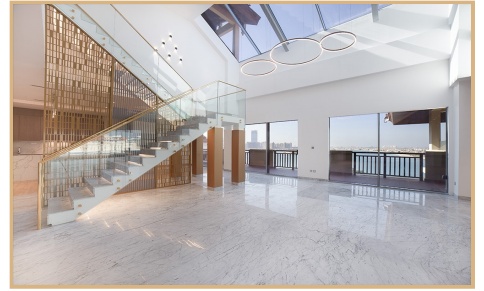



TEREZAESTATES.COM

BUY | SELL | RENT





Property Description

Location: Dubai, United Arab Emirates, Palm Jumeirah, Anantara Residences

Tereza Estates is pleased to present this spectacular duplex penthouse situated in Anantara Residences within the Anantara The Palm Dubai Residences offering absolutely magnificent views of the entire Palm Jumeirah, including The Atlantis and The Royal Atlantis as well as the tranquil Maldives like lagoons resort.

This breathtaking fully fitted penthouse comprises of 9082 sq.ft. and includes private swimming pool as well as your very own private cinema room and other indoor-outdoor entertainment areas.

Finished to the highest quality, with a variety of unique interior touches, natural marble floorings as well as sliding and bi-folding ceiling windows designed to make the most of the natural daylight. Kitchen is equipped with Miele appliances, includes show kitchen and the preparation/staff kitchen.

Four ensuite bedrooms on the first floor with maids quarter on the ground floor, access to all amenities of the resort, including concierge services and many more benefits that only Dubai's Palm Jumeirah living can offer.

A perfect place to call a home that allows you to enjoy the sought-after sunny beach lifestyle at the most iconic man made island in the world the Dubai's Palm Jumeirah.

Trakheesi Permit #1671127171



Key Features

- ✓ For Sale
- ✓ Built in Wardrobes
- ✓ Maid Service
- ✓ Private Pool
- ✓ View of Landmark
- ✓ Central A/C
- ✓ Maids Room
- ✓ Security
- ✓ Floor Area : 9082 sq ft
- ✓ Children's Play Area
- ✓ Pets Allowed
- ✓ Shared Gym
- ✓ Walk-in Closet
- ✓ Concierge
- ✓ Private Garden
- ✓ Partly furnished
- ✓ Covered Parking
- ✓ Private Gym
- ✓ Shared Spa
- ✓ Balcony
- ✓ Kitchen Appliances
- ✓ Private Jacuzzi

